



the address.
the property agent.



Regency Walk, Shirley
Two bedroom maisonette with integral garage

Offers in excess of **£335,000**

Regency Walk, Shirley

Overview

- Two double bedrooms both with built in wardrobes
- Alarm
- Modern kitchen with integrated dishwasher
- Good sized secluded terrace

- Valliant combi boiler approx 18 months old
- Lease in excess of 900 years
- Service charge approx £80 per quarter
- Integral garage - garage door approx 18 months old

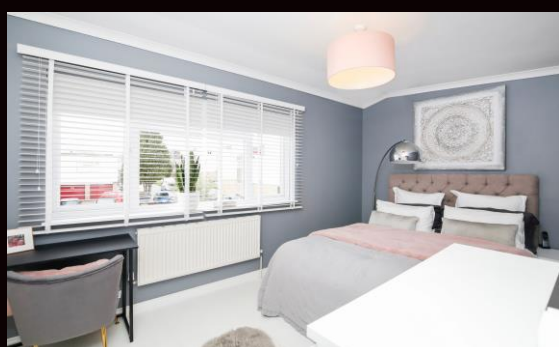

Score	Energy rating	Current	Potential
92+	A		
81-91	B		
69-80	C		
55-68	D		
39-54	E	53 E	67 D
21-38	F		
1-20	G		



Total area: approx. 79.5 sq. metres (856.0 sq. feet)
Markham Court, Croydon

FOR ILLUSTRATIVE PURPOSES ONLY. NOT TO SCALE
Whilst every attempt has been made to ensure the accuracy of the floor plan shown, all measurements, positioning, fixtures, features, fittings and any other data shown are an approximate interpretation for illustrative purposes only and are not to scale. No responsibility is taken for any error, omission, mis-statement or use of data shown.
The above statement applies to both Lusia London Photography LTD and the Company or individual displaying the floor plan.
(c) Lusia London Photography LTD. unauthorised reproduction prohibited.



247 Croydon Road, Beckenham, Kent, BR3 3PS
Phone: 020 8776 2838
the-address.co.uk